

## Highlights

- During Epi Week 06, (500/503) 99% of the health facilities across 5 Governorates provided surveillance data for all EWARN Syndromes this week, and 88% of reporting sites submitted the weekly reports on time.
- The consultations reported this week were 256,290 (including 38% children under the age of five) compared to 249,338 consultations in the previous week.
- 4 AFP (Acute Flaccid Paralysis) cases were reported in Epi week 06.
- EWARN labs during Epi week 06 reported 28 positive cases of Measles IgM (Al-Bab 17, A'zaz 1, Jarablus 1, Afrin 2, Jebel Saman 2, Harim 2, Al-Hasakeh 1), 2 positive cases of Mumps IgM (Al-Hasakeh), 11 positive cases of HAV IgM (Al-Hasakeh), and 222 positive samples of Covid-19 (A'zaz 33, Jarablus 16, Al-Bab 34, Afrin 22, Jebel Saman 1, Idlib 9, Harim 2, Ariha 9, Jisr AshShugur 1, Tell Abiad 64, Ras Al-Ain 31).
- The highest syndromes reported were respectively: ILI (38,610), OAD (15,701), and SARI (737).
- Al-Hasakeh governorate recorded the highest proportional morbidity of ILI (28,8%), OAD (14,2%), and AJS (0,6%).
- Deir ez zor governorate recorded the highest proportional morbidity of STF (1,4%).
- The highest proportional morbidity of Leishmaniasis was recorded in Al-Hasakeh (2,2%).

- خلال الأسبوع الوبائي 06 أرسل 99% من المراكز المبلغ (500 من 503) تقاريرهم الأسبوعية من المحافظات الخمسة، وقد وصل 88% منها في الوقت المحدد.
- بلغ إجمالي الاستشارات المبلغ في هذا الأسبوع 256,290 (منها 38% أطفال بعمر أقل من 5 سنوات) مقارنة بـ 249,338 استشارة في الأسبوع السابق.
- تم الإبلاغ عن 4 حالات شلل رخو حاد خلال الأسبوع 06.
- سجلت مختبرات شبكة الإنذار المبكر خلال الأسبوع الوبائي السادس: 28 حالة إيجابية IgM الحصبة (الباب 17، اعزاز 1، جرابلس 1، عفرين 2، جبل سمعان 2، حارم 2، الحسكة 1)، حالتين إيجابيتين IgM النكاف (الحسكة)، 11 حالة إيجابية IgM التهاب الكبد A (الحسكة)، و 222 عينة إيجابية لكوفيد-19 (اعزاز 33، الباب 34، جرابلس 16، عفرين 22، جبل سمعان 1، ادلب 9، حارم 2، أريحا 9، جسر الشغور 1، تل أبيب 64، رأس العين 31).
- أعلى الأمراض المسجلة كانت على الترتيب: اشتباه الانفلونزا (38,610)، الاسهال الحاد لأسباب أخرى (15,701)، والمرض التنفسي الحاد الشديد (737).
- سجلت محافظة الحسكة المعدل الأعلى للمرضة النسبية لكل من اشتباه الانفلونزا (28,8%)، الاسهال الحاد لأسباب أخرى (14,2%)، والمتلازمة اليرقان الحادة (0,6%).
- سجلت محافظة دير الزور المعدل الأعلى للمرضة النسبية لاشتباه الحمى التيفية (1,4%).
- سجلت محافظة الحسكة المعدل الأعلى للمرضة النسبية لليشمانيا الجلدية (2,2%).

503 # of Sentinel Sites      72 # of Subdistrict      21 # of District      5 # of Governorate      256,290\* Consultations

## Coverage

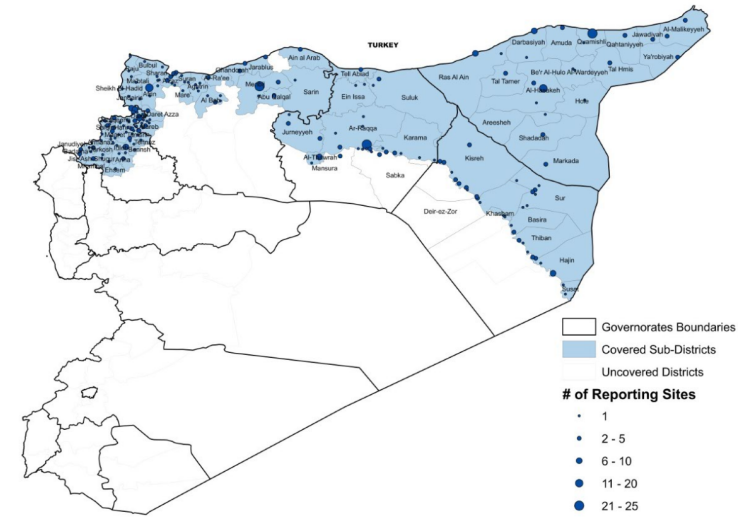

## Consultation distribution by governorates

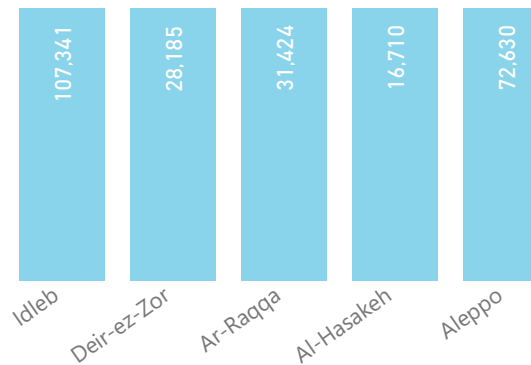

## Consultations by age

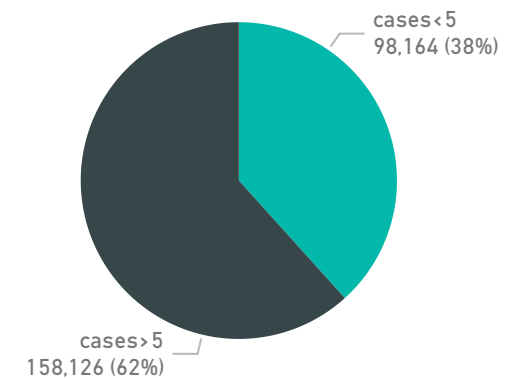

\* All consultations include communicable and non-communicable diseases

88%

Overall Timeliness

99%

Overall Completeness

Performance Indicators

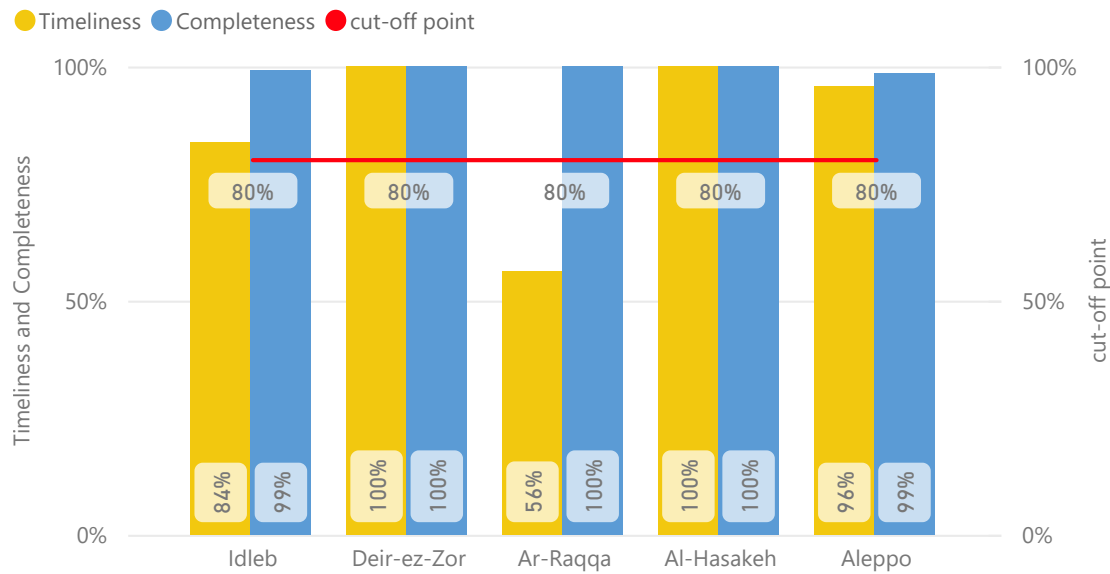

| Governorate  | Number of Sentinal Sites | Number of reports |
|--------------|--------------------------|-------------------|
| Aleppo       | 139                      | 137               |
| Al-Hasakeh   | 95                       | 95                |
| Ar-Raqqa     | 80                       | 80                |
| Deir-ez-Zor  | 71                       | 71                |
| Idleb        | 118                      | 117               |
| <b>Total</b> | <b>503</b>               | <b>500</b>        |

Proportional of Surveyed Syndromes

Under 5 years

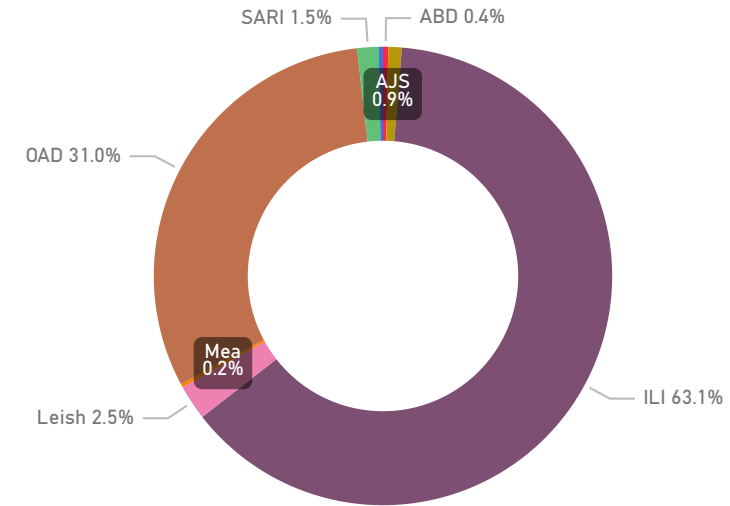

Above 5 years

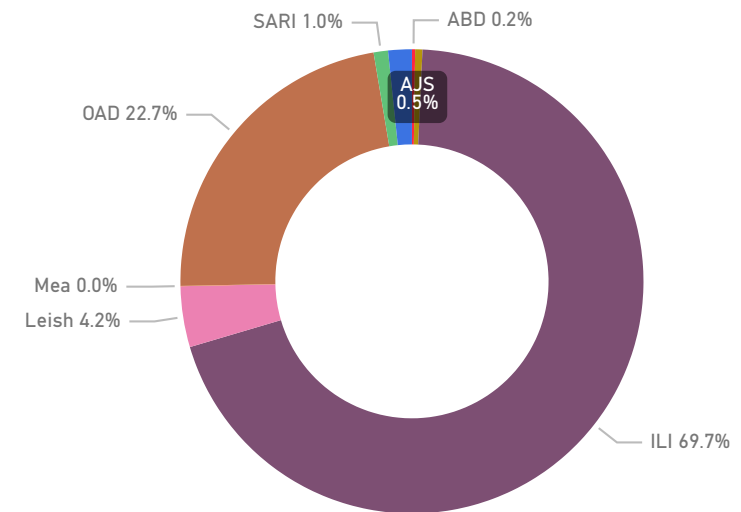

### Water-Borne Diseases

- The number of the reported STF cases during Epi week 06 was 554 with the highest proportional morbidity in Deir ez zor governorate (1,4%).
- The number of the reported AJS cases during the same time was 428 with the highest proportional morbidity in Al-Hasakeh governorate (0,6%).
- EWARN field team reported 15,701 OAD new cases, and 174 new cases of ABD.
- Water borne diseases risk scale is being generated and followed on community level and on monthly basis in all EWARN coverage areas.
- EWARN informed partners & WASH team about the districts with high WBDs levels.

- بلغ عدد حالات اشتباه الحمى التيفية 554 حالة خلال الأسبوع الوبائي 06 مع أعلى إمرضية نسبية في محافظة دير الزور (1,4%).
- بلغ عدد حالات المتلازمة اليرقانبة الحادة 428 خلال الأسبوع الوبائي 06 مع أعلى إمرضية نسبية في محافظة الحسكة (0,6%).
- تم تسجيل 15,701 حالة إسهال حاد لأسباب أخرى OAD هذا الأسبوع، بالإضافة إلى 174 حالة جديدة من الإسهال الدموي الحاد ABD.
- يتم متابعة مؤشر خطورة الأمراض المنقولة بالمياه بشكل شهري وعلى مستوى التجمع السكاني في جميع مناطق تغطية الشبكة.
- تم إعلام الشركاء وفريق المياه والاصحاح عن المناطق ذات المستوى العالي من الأمراض المنقولة بالمياه.

### Number of Acute Jaundice Syndrome Cases

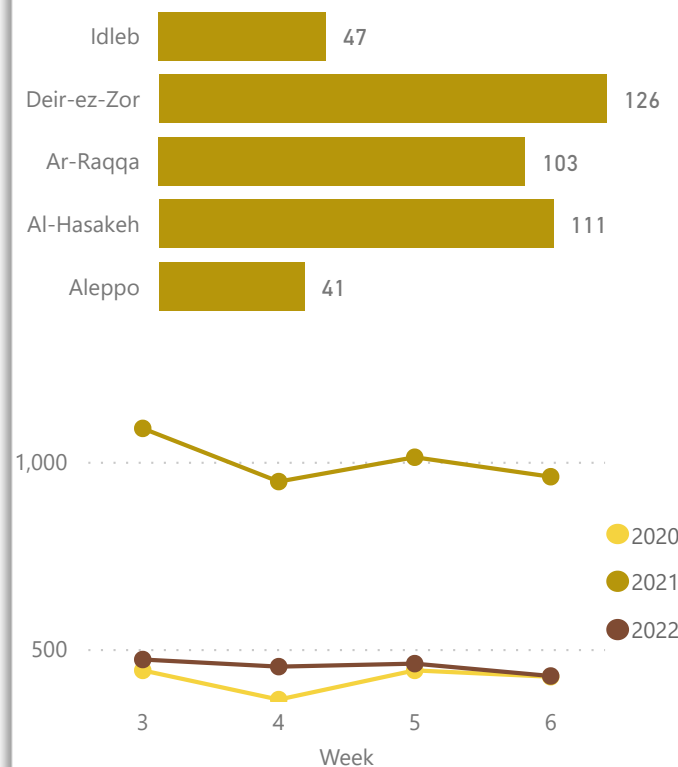

### Number of Other Acute Diarrhea Cases

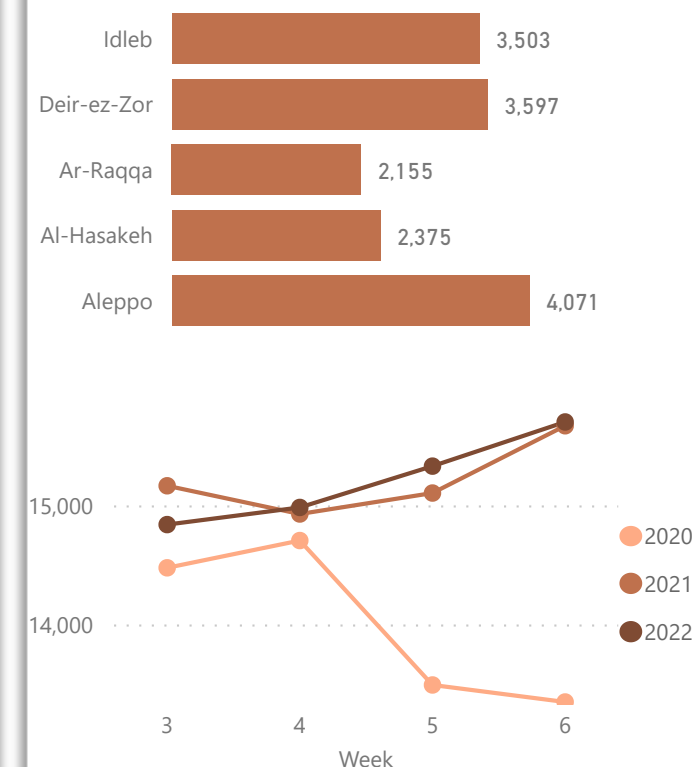

### Proportional Morbidities

| Governorate  | ABD         | AWD         | STF         | AJS         | OAD         | Leish       |
|--------------|-------------|-------------|-------------|-------------|-------------|-------------|
| Aleppo       | 0.02        | 0.00        | 0.04        | 0.06        | 5.61        | 0.47        |
| Al-Hasakeh   | 0.39        | 0.00        | 0.37        | 0.66        | 14.21       | 2.26        |
| Ar-Raqqa     | 0.06        | 0.00        | 0.18        | 0.33        | 6.86        | 2.00        |
| Deir-ez-Zor  | 0.24        | 0.00        | 1.41        | 0.45        | 12.76       | 1.33        |
| Idleb        | 0.00        | 0.00        | 0.01        | 0.04        | 3.26        | 0.21        |
| <b>Total</b> | <b>0.07</b> | <b>0.00</b> | <b>0.22</b> | <b>0.17</b> | <b>6.13</b> | <b>0.76</b> |

### Vaccine Preventable Diseases

- In Epi-week 06/2022, 76 new suspected cases of measles were reported from governorates Aleppo (Al-Bab 61, A'zaz 5, Afrin 2, Jarablus 3, Jebel Saman 1), Idleb (Harim 1, Jisr AshShugur 1), Ar-Raqqa (Ar-Raqqa 1), and Al-Hasakeh (Quamishli 1).
- 49 suspected measles case have been investigated during this week (Al-Bab 41, Afrin 2, A'zaz 4, Jisr Ashugur 1, Ras Al-Ain 1).
- The coordination with SIG is ongoing to vaccinate children in Al-Bab and to closely follow the epidemiological situation in Afrin and the neighboring districts through booster EPI centers in Idleb and Aleppo. The vaccination campaign against Measles for children from 6 months to 10 years old in Al-Bab has started on 2nd February 2022 and still ongoing. The AEFI surveillance is continues, and there are no severe cases.
- It is recommended to isolate the cases, personal hygienic, supply vitamin A and educate parents about the importance of the vaccine.
- The total number of suspected meningitis cases during Epi week 06 was 21 in NW (in Aleppo 10 and in Idleb 11). Neither clinical nor laboratory evidence for Neisseria meningitis is existing.
- The number of the reported suspected Pertussis cases was 97, the highest number reported from Quamishli district (24 cases).
- The number of reported suspected Mumps cases was 35. No complications were reported due to Mumps. In general, most of the reported suspected cases are > 5 years.
- Neither Neonatal tetanus cases were notified, nor diphtheria cases.

•في الأسبوع الوبائي 06/2022 سجّلت 76 حالة اشتباه حصبة جديدة في محافظات حلب (الباب 61، اعزاز 5، عفرين 2، جرابلس 3، جبل سمعان 1)، ادلب (جسر الشغور 1، حارم 1، الرقة 1)، والحسكة (القامشلي 1).  
 •تم نقص 49 حالة اشتباه حصبة خلال هذا الأسبوع (الباب 41، عفرين 2، اعزاز 4، جسر الشغور 1، رأس العين 1).  
 •يتم الاستمرار بالعمل والتنسيق مع فريق لقاح سوريا على تلقيح الأطفال في منطقة الباب خاصة مع الاتفاق لإجراء نشاط التلقيح التكميلي، ومراقبة التطور الوبائي عن كثب في عفرين وبقية المناطق، إضافة إلى تعزيز اللقاح الروتيني في المناطق السابقة في ادلب وريف حلب. بدأت حملة التلقيح ضد مرض الحصبة للأطفال من سن 6 أشهر إلى 10 سنوات في مدينة الباب في 2 شباط 2022 وما زالت مستمرة، ويستمر ترصد التأثيرات السلبية التالية للتلقيح، ولم تسجل حالات خطيرة.  
 •تمت التوصية بعزل الحالات، النظافة الشخصية، إعطاء فيتامين أ والشرح لأهالي حول أهمية اللقاح.  
 •بلغ عدد حالات اشتباه التهاب السحايا في محافظتي حلب وادلب 21 خلال هذا الأسبوع (حلب 10 وادلب 11). لا يوجد دليل سريري أو مخبري لحالات التهاب السحايا بالنيسيريا السحائية.  
 •بلغ عدد حالات السعال الديكي المسجلة هذا الأسبوع 97 حالة، سجل العدد الأعلى للحالات في منطقة القامشلي (24 حالة).  
 •بلغ عدد حالات النكاف المشتبهة المبلغه هذا الأسبوع 35 حالة. لم تسجل أي اختلاطات بسبب النكاف. عموماً معظم الحالات المسجلة في الفئة العمرية الأكبر من خمس سنوات.  
 •لا يوجد أي إبلاغ عن حالات كزاز ولبد أو دفتريا خلال هذا الأسبوع.

### Number of Influenza Like Illness Cases

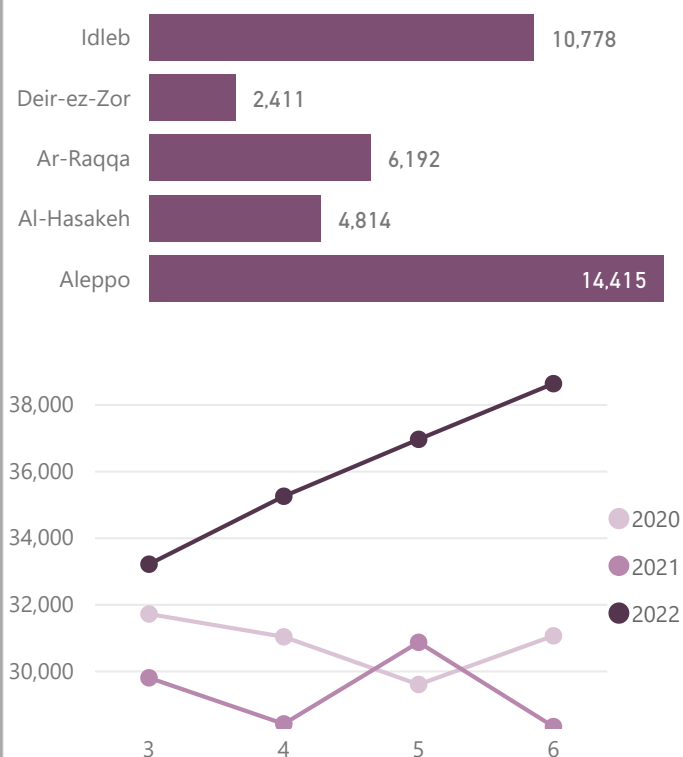

### Number of Suspected Measles Cases

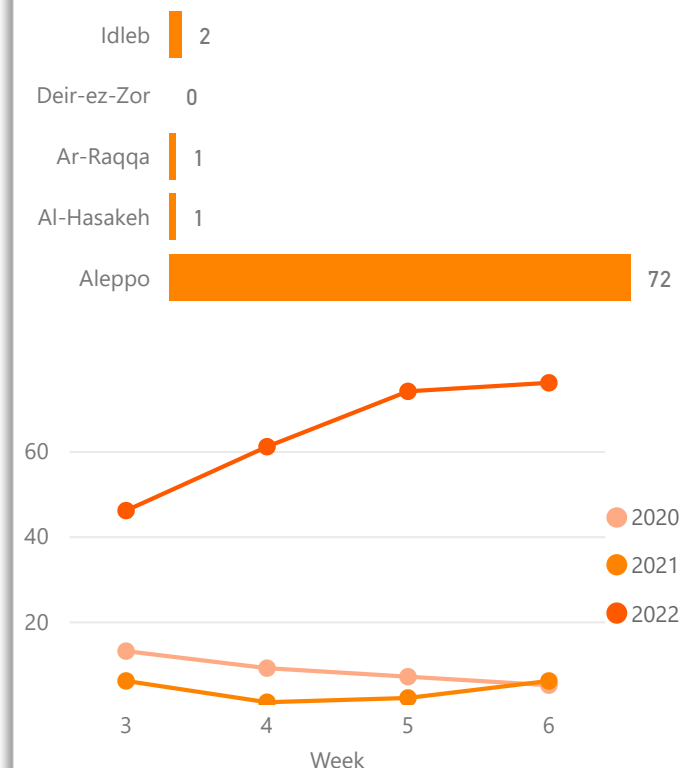

### Proportional Morbidities

| Governorate  | ILI          | SARI        | Mea         |
|--------------|--------------|-------------|-------------|
| Aleppo       | 19.85        | 0.28        | 0.10        |
| Al-Hasakeh   | 28.81        | 1.11        | 0.01        |
| Ar-Raqqa     | 19.70        | 0.14        | 0.00        |
| Deir-ez-Zor  | 8.55         | 0.31        | 0.00        |
| Idleb        | 10.04        | 0.20        | 0.00        |
| <b>Total</b> | <b>15.06</b> | <b>0.29</b> | <b>0.03</b> |

#### Case Distribution Disaggregated by Governorate and Age during discussed week

| Governorate | STF>5 | STF<5 | OAD>5 | OAD<5 | Leish>5 | Leish<5 | AWD>5 | AWD<5 | AJS>5 | AJS<5 | ABD>5 | ABD<5 | Men>5 | Men<5 | Mea>5 | Mea<5 | AFP>5 | AFP<5 | UXD>5 | UXD<5 | UCE>5 | UCE<5 | ILI>5 | ILI<5 | SARI>5 | SARI<5 |  |
|-------------|-------|-------|-------|-------|---------|---------|-------|-------|-------|-------|-------|-------|-------|-------|-------|-------|-------|-------|-------|-------|-------|-------|-------|-------|--------|--------|--|
| <b>NES</b>  |       |       |       |       |         |         |       |       |       |       |       |       |       |       |       |       |       |       |       |       |       |       |       |       |        |        |  |
| Al-Hasakeh  | 45    | 17    | 987   | 1,388 | 319     | 58      | 0     | 0     | 48    | 63    | 29    | 37    | 15    | 16    | 0     | 1     | 1     | 0     | 0     | 0     | 0     | 0     | 2,273 | 2,541 | 83     | 102    |  |
| Ar-Raqqa    | 51    | 6     | 956   | 1,199 | 355     | 274     | 0     | 0     | 42    | 61    | 11    | 7     | 7     | 11    | 0     | 1     | 0     | 0     | 0     | 0     | 0     | 0     | 3,989 | 2,203 | 40     | 5      |  |
| Deir-ez-Zor | 344   | 54    | 885   | 2,712 | 126     | 248     | 0     | 0     | 12    | 114   | 9     | 59    | 2     | 25    | 0     | 0     | 0     | 1     | 0     | 0     | 0     | 0     | 1,102 | 1,309 | 33     | 54     |  |
| <b>NWS</b>  |       |       |       |       |         |         |       |       |       |       |       |       |       |       |       |       |       |       |       |       |       |       |       |       |        |        |  |
| Aleppo      | 17    | 9     | 1,921 | 2,150 | 228     | 110     | 0     | 0     | 21    | 20    | 10    | 8     | 1     | 9     | 6     | 66    | 1     | 1     | 0     | 0     | 2     | 0     | 6,693 | 7,722 | 62     | 140    |  |
| Idleb       | 8     | 3     | 1,639 | 1,864 | 166     | 58      | 0     | 0     | 20    | 27    | 3     | 1     | 5     | 6     | 0     | 2     | 0     | 0     | 0     | 0     | 0     | 0     | 5,594 | 5,184 | 65     | 153    |  |

#### Cumulative Cases

| Directions<br>Governorate | NES        |         |        |          |         |         |             |         |         | NWS       |           |         |           |           |         | Total Cases |           |         |           |           |         |  |  |  |  |  |  |
|---------------------------|------------|---------|--------|----------|---------|---------|-------------|---------|---------|-----------|-----------|---------|-----------|-----------|---------|-------------|-----------|---------|-----------|-----------|---------|--|--|--|--|--|--|
|                           | Al-Hasakeh |         |        | Ar-Raqqa |         |         | Deir-ez-Zor |         |         | Aleppo    |           |         | Idleb     |           |         | NES         |           |         | NWS       |           |         |  |  |  |  |  |  |
|                           | 2020       | 2021    | 2022*  | 2020     | 2021    | 2022*   | 2020        | 2021    | 2022*   | 2020      | 2021      | 2022*   | 2020      | 2021      | 2022*   | 2020        | 2021      | 2022*   | 2020      | 2021      | 2022*   |  |  |  |  |  |  |
| <b>WBD</b>                |            |         |        |          |         |         |             |         |         |           |           |         |           |           |         |             |           |         |           |           |         |  |  |  |  |  |  |
| STF                       | 2,553      | 2,961   | 329    | 2,992    | 3,868   | 281     | 12,483      | 13,968  | 1,800   | 2,678     | 2,675     | 136     | 4,532     | 3,671     | 123     | 18,028      | 20,797    | 2,410   | 7,210     | 6,346     | 259     |  |  |  |  |  |  |
| OAD                       | 145,637    | 170,471 | 14,431 | 92,664   | 115,382 | 11,226  | 142,746     | 184,387 | 19,554  | 241,378   | 268,128   | 24,655  | 236,469   | 279,679   | 23,802  | 381,047     | 470,240   | 45,211  | 477,847   | 547,807   | 48,457  |  |  |  |  |  |  |
| Leish                     | 2,089      | 27,753  | 4,717  | 9,051    | 21,889  | 4,051   | 10,149      | 10,898  | 2,553   | 15,276    | 14,635    | 1,523   | 18,848    | 20,686    | 1,164   | 21,289      | 60,540    | 11,321  | 34,124    | 35,321    | 2,687   |  |  |  |  |  |  |
| AWD                       | 0          | 0       | 0      | 0        | 0       | 0       | 0           | 0       | 0       | 0         | 0         | 0       | 0         | 0         | 0       | 0           | 0         | 0       | 0         | 0         | 0       |  |  |  |  |  |  |
| AJS                       | 5,582      | 7,487   | 778    | 5,498    | 7,034   | 601     | 7,035       | 7,679   | 782     | 5,401     | 5,407     | 316     | 9,484     | 7,121     | 287     | 18,115      | 22,200    | 2,161   | 14,885    | 12,528    | 603     |  |  |  |  |  |  |
| ABD                       | 3,680      | 4,340   | 349    | 850      | 1,065   | 80      | 2,796       | 4,479   | 339     | 1,256     | 1,328     | 144     | 481       | 322       | 26      | 7,326       | 9,884     | 768     | 1,737     | 1,650     | 170     |  |  |  |  |  |  |
| <b>VPD</b>                |            |         |        |          |         |         |             |         |         |           |           |         |           |           |         |             |           |         |           |           |         |  |  |  |  |  |  |
| Men                       | 1,408      | 1,967   | 192    | 1,236    | 1,402   | 88      | 528         | 806     | 130     | 353       | 336       | 40      | 657       | 677       | 49      | 3,172       | 4,175     | 410     | 1,010     | 1,013     | 89      |  |  |  |  |  |  |
| Mea                       | 21         | 58      | 2      | 29       | 61      | 1       | 1           | 0       | 0       | 100       | 246       | 298     | 136       | 103       | 14      | 51          | 119       | 3       | 236       | 349       | 312     |  |  |  |  |  |  |
| AFP                       | 28         | 53      | 5      | 25       | 33      | 2       | 66          | 71      | 5       | 85        | 89        | 7       | 82        | 96        | 7       | 119         | 157       | 12      | 167       | 185       | 14      |  |  |  |  |  |  |
| <b>Other</b>              |            |         |        |          |         |         |             |         |         |           |           |         |           |           |         |             |           |         |           |           |         |  |  |  |  |  |  |
| UXD                       | 0          | 1       | 0      | 6        | 13      | 1       | 0           | 0       | 0       | 1         | 3         | 0       | 15        | 1         | 0       | 6           | 14        | 1       | 16        | 4         | 0       |  |  |  |  |  |  |
| UCE                       | 6          | 0       | 0      | 0        | 5       | 0       | 0           | 0       | 0       | 159       | 17        | 2       | 4         | 0         | 0       | 6           | 5         | 0       | 163       | 17        | 2       |  |  |  |  |  |  |
| Others                    | 385,753    | 402,464 | 49,644 | 793,748  | 880,335 | 107,733 | 620,516     | 940,197 | 121,090 | 2,226,494 | 2,455,930 | 298,313 | 3,659,312 | 4,351,925 | 524,954 | 8,000,017   | 2,222,996 | 278,467 | 5,885,806 | 6,807,855 | 823,267 |  |  |  |  |  |  |
| <b>ARI</b>                |            |         |        |          |         |         |             |         |         |           |           |         |           |           |         |             |           |         |           |           |         |  |  |  |  |  |  |
| SARI                      | 4,211      | 6,369   | 982    | 926      | 2,394   | 183     | 2,304       | 5,150   | 648     | 3,376     | 9,085     | 1,188   | 4,960     | 5,462     | 922     | 7,441       | 13,913    | 1,813   | 8,336     | 14,547    | 2,110   |  |  |  |  |  |  |
| ILI                       | 169,471    | 215,844 | 28,059 | 91,246   | 139,549 | 21,259  | 63,764      | 65,693  | 14,532  | 442,178   | 541,849   | 83,594  | 339,536   | 391,029   | 64,383  | 324,481     | 421,086   | 63,850  | 781,714   | 932,878   | 147,977 |  |  |  |  |  |  |

\* up to week 06

#### Alerts Summary\*

| Year | Month | # Total Alerts | # Discarded Alerts (After Primary Screening) | # Pending | # Verified Alerts | # False Alerts | # True Alerts | True Alerts  | # Outbreaks | Outbreaks                                      |
|------|-------|----------------|--|-----------|-------------------|----------------|---------------|--|-------------|--|
| 2022 | Jan   | 25             | 13   | 2         | 10                | 3              | 7             | Scabies (2), MEA (1), Chickenpox (2), Lice (1), Impetigo (1) | 4           | Scabies (1), MEA (1), Chickenpox (1), Lice (1) |
| 2022 | Feb   | 30             | 5  | 21        | 4                 | 1              | 3             | Ringworm (2), SARI (1)                                       | 0           |  |

#### Outbreaks during 2022

| Year | Month | Epi-Week | Suspected Disease | Governorate | District        | Sub-district | Community    |
|------|-------|----------|-------------------|-------------|-----------------|--------------|--------------|
| 2022 | Jan   | 1        | MEA               | Aleppo      | Al Bab          | Al Bab       | Al Bab       |
| 2022 | Jan   | 1        | Scabies           | Al-Hasakeh  | Ras Al Ain      | Ras Al Ain   | Ras Al Ain   |
| 2022 | Jan   | 2        | Chickenpox        | Al-Hasakeh  | Ras Al Ain      | Ras Al Ain   | Ras Al Ain   |
| 2022 | Jan   | 2        | Lice              | Idleb       | Jisr-Ash-Shugur | Badama       | Ein El-Bayda |

#### Alerts Distribution during discussed week

| Governorate    | District    | Subdistrict         | ABD | AJS | Leish | Mea | OAD | SARI | STF |
|----------------|-------------|---------------------|-----|-----|-------|-----|-----|------|-----|
| Al-Hasakeh     | Al-Hasakeh  | Be'r Al-Hulo Al-W.. | ■   |     |       |     |     | ■    |     |
|                | Quamishli   | Quamishli           |     |     |       | ■   |     |      |     |
|                |             | tal hmis            |     |     |       |     |     | ■    |     |
| Aleppo         | Ras Al Ain  | Darbasiyah          | ■   |     |       |     |     |      |     |
|                |             | ras Al Ain          |     |     | ■     |     | ■   |      |     |
|                | A'zaz       | Suran               |     |     |       | ■   |     |      |     |
|                |             | Afrin               |     |     | ■     |     |     |      |     |
|                |             | Raju                |     |     |       | ■   |     |      |     |
|                | Jarablus    | sharan              |     |     | ■     |     |     |      | ■   |
| Ghandorah      |             |                     |     |     | ■     |     |     |      |     |
| Ar-Raqqa       | Ar-Raqqa    | Jarablus            |     |     |       | ■   |     |      |     |
|                |             | atareb              |     |     | ■     |     |     |      |     |
|                | Daret Azza  |                     |     |     |       | ■   |     |      |     |
| Deir-ez-Zor    | Ar-Raqqa    | Ar-Raqqa            |     |     | ■     |     |     |      |     |
|                |             | Karama              |     |     |       |     |     | ■    |     |
|                | Ath-Thawrah | Al-Thawrah          |     | ■   |       |     |     |      |     |
| Idleb          | Harim       | Tell Abiad          |     |     | ■     |     |     |      |     |
|                |             | Hajin               |     |     | ■     |     |     |      |     |
|                | Deir-ez-Zor | Deir-ez-Zor         |     |     |       |     |     |      | ■   |
| Jisr-Ash-Shu.. | Harim       | Kisreh              |     |     | ■     |     |     |      |     |
|                |             | Dana                |     |     | ■     |     |     |      |     |
|                | Badama      |                     |     |     |       |     |     | ■    |     |
|                |             | Janudiyeh           |     |     |       | ■   |     |      |     |

\*1 Alerts of measles, polio, and leishmaniasis are not included.

2Alert are generated through weekly or immediate reports.

#### Laboratory

| Syndromes               | Pattern analysis                    | No. of Samples | No. of positive samples | Place of positive sample   |
|-------------------------|-------------------------------------|----------------|-------------------------|--|
| COVID-19                | COVID-19 qPCR                       | 1952           | 88                      | 35: Ras Al Ain 26: Tell Abiad 7: Al Bab 6: A'zaz 5: Afrin 5: Idleb 2: Jarablus 1: Harim 1: Jisr-Ash-Shug |
| Measles                 | Measles IgM                         | 58             | 52                      | 49: Al Bab 1: Menbij 1: A'zaz 1:   |
| Rubella                 | Rubella IgM                         | 58             | 0                       | All samples were negative.   |
| Tuberculosis            | Sputum examination for AFB          | 4              | 1                       | 1: Tell Abiad  |
| Cutaneous leishmaniasis | Cutaneous leishmaniasis             | 1              | 1                       | 1: Tell Abiad  |
| Mumps                   | Mumps IgM                           | 1              | 1                       | 1: Menbij  |
| HAV&HEV                 | HAV IgM                             | 0              | 0                       |  |
| HAV&HEV                 | HEV IgM                             | 0              | 0                       |  |
| Influenza               | Influenza Multiplex (Real-time PCR) | 0              | 0                       |  |
| Salmonella              | Salmonella IgM                      | 0              | 0                       |  |
| Salmonella              | Salmonella-stool culture            | 0              | 0                       |  |

#### ACRONYMS

| Acronym | Meaning                          |
|---------|----------------------------------|
| ABD     | Acute Bloody Diarrhea            |
| AFP     | Acute Flaccid Paralysis          |
| AJS     | Acute Jaundice Syndrome          |
| AWD     | Acute Watery Diarrhea            |
| IgM     | Immunoglobulin M                 |
| ILI     | Influenza Like Illness           |
| Leish   | Leishmaniasis                    |
| Mea     | Measles                          |
| Men     | Meningitis                       |
| OAD     | Other Acute Diarrhea             |
| SARI    | Severe Acute Respiratory Illness |
| STF     | Suspected Typhoid Fever          |
| UCD     | Unusual Cluster of Death         |
| UCE     | Unusual Cluster of Event         |